Meyer BlechTechnik AG
Brittnau

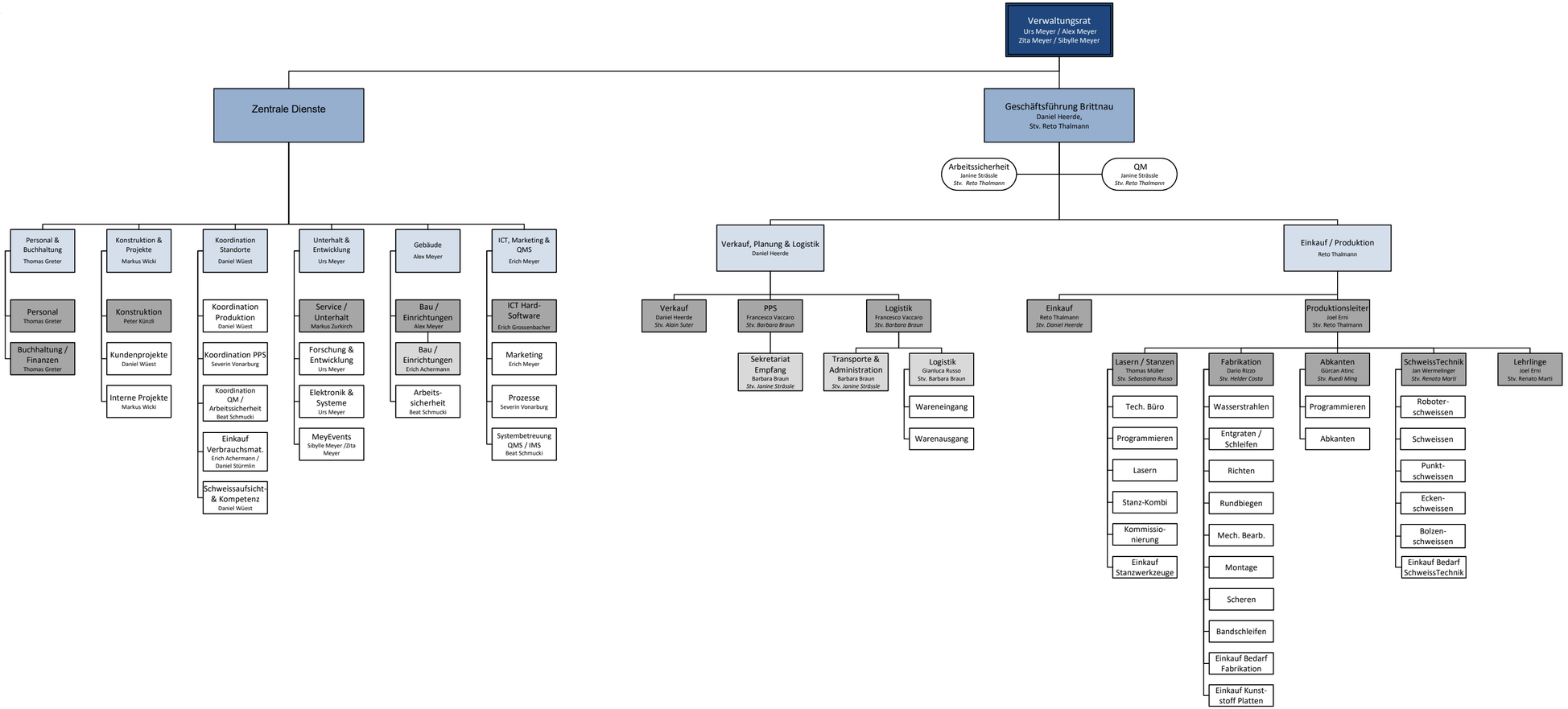

Gültig ab 1.1.26