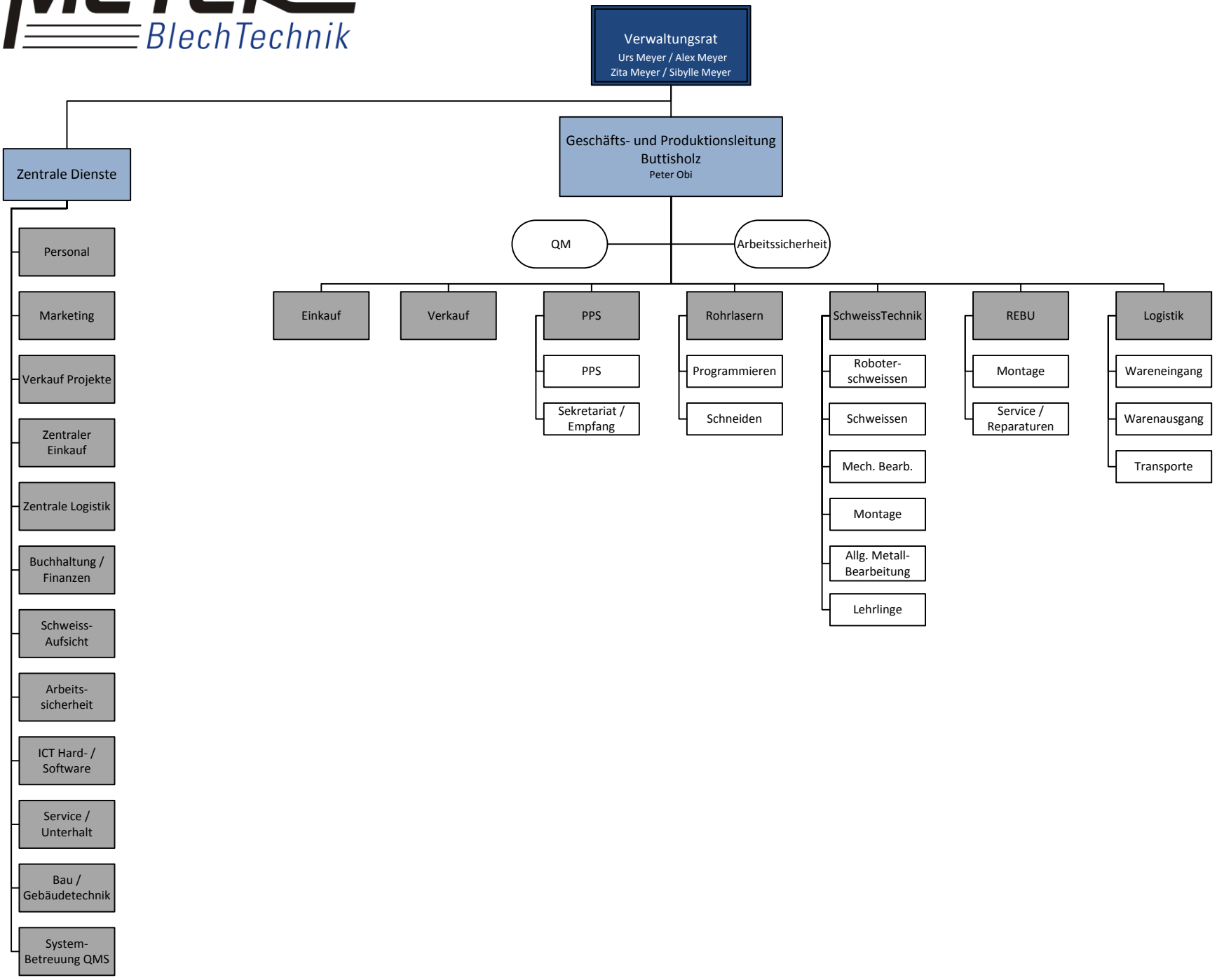MEYER BlechTechnik